



## ಬೃಹತ್ ಬೆಂಗಳೂರು ಮಹಾನಗರ ಪಾಲಿಕೆ

ಉಪ ಅರಣ್ಯ ಸಂರಕ್ಷಣಾಧಿಕಾರಿಗಳು, ಅರಣ್ಯ ಘಟಕ,  
ಬೃಹತ್ ಬೆಂಗಳೂರು ಮಹಾನಗರ ಪಾಲಿಕೆ

ಅನ್ವಯ ಕಛೇರಿ - 3, ಎನ್. ಆರ್. ವೃತ್ತ, ಬೆಂಗಳೂರು-560 002.

ಸಂಖ್ಯೆ: ಉಸಂ/ಪಿಆರ್/1153 /2024-25

ದಿನಾಂಕ: 03.09.2024

### ಸಾರ್ವಜನಿಕ ಕ್ಷೇತ್ರ

ಈ ಮೂಲಕ ಬೆಂಗಳೂರು ಮಹಾನಗರ ಮತ್ತು ಸುತ್ತಮುತ್ತಲಿನ ಸಮಸ್ತ ನಾಗರಿಕರ ಗಮನಕ್ಕೆ ತರಬಯಸುತ್ತಿರುವುದೇನೆಂದರೆ, ಮುಖ್ಯ ಅಭ್ಯಂತರರು, ಫೇ 2ಬಿ/ಪಿ 2, ಬಿಎಂಆರ್‌ಸಿಎಲ್, ಬೆಂಗಳೂರು, ಇವರು ಕೆಂಪಾಪುರದಿಂದ ಬಾಗಲೂರು ಕ್ರಾಸ್‌ವರೆಗೆ, ಮತ್ತು Portal Piers locations on LHS/RHS service roads and station areas (RoW) of Phase-2B, Package-2 for Construction of Elevated Structures (Viaduct and Stations) of length 11.678km with 5 Nos. of Elevated Metro Stations including Road Widening, Utility Diversion and Allied Works, ಕಾಮಗಾರಿಗಳಿಗೆ ಅಡ್ಡ ಬರುವ ಮರಗಳ ತೆರವಿಗಾಗಿ ಮನವಿ ಸಲ್ಲಿಸಿರುವ ವಿವರಗಳು ಈ ಕೆಳಕಂಡಂತಿರುತ್ತವೆ.

ಯೋಜನೆಯ ಹೆಸರು	Construction of elevated Structure (Viaduct and Station) of length 11.678km from Chainage 10072.00 m to 21500.000 m and five elevated metro station viz, Hebbal, Kodigehalli, Jakkur Cross, Yelahanka and Bagalur Cross including 250 m Pocket Track, Road widening, Utility diversion & other allied works of Bengaluru Metro Rail Project.Phase-2, Package-2			
ಎಚ್‌ನಿಯ ಹೆಸರು	ಬೆಂಗಳೂರು ಮೆಟ್ರೋ ರೈಲು ನಿಗಮ ನಿಯಮಿತ, ಬೆಂಗಳೂರು			
ಮರ ತೆರವುಗೊಳಿಸುವ ಉದ್ದೇಶ	Construction of elevated Structure (Viaduct and Station and five elevated metro station viz, Hebbal, Kodigehalli, Jakkur Cross, Yelahanka and Bagalur Cross including 250 m Pocket Track, Road widening, Utility diversion & other allied works of Bengaluru Metro Rail Project.Phase-2, Package-2 ಕಾಮಗಾರಿಗಳಿಗೆ ಅಡ್ಡ ಬರುತ್ತಿರುವ ಮರಗಳ ತೆರವಿಗಾಗಿ			
ಯೋಜನಾ ಪ್ರದೇಶದ ನಿರ್ದೇಶಾಂಕಗಳು	<b>Boundary</b>	<b>Latitude (N)</b>	<b>Longitude (E)</b>	<b>Location</b>
	1	13° 2' 37.5228" N	77° 36' 2.6212" E	ಕೆಂಪಾಪುರ ದಿಂದ ಹೆಬ್ಬಾಳ ವರೆಗೆ
	2	13° 2' 37.3728" N	77° 36' 2.629" E	
	3	13° 2' 37.3641" N	77° 35' 58.7296" E	
	4	13° 2' 37.5617" N	77° 35' 58.7297" E	ಹೆಬ್ಬಾಳದಿಂದ ಕೊಡಿಗೆಹಳ್ಳಿ ವರೆಗೆ
	5	13° 2' 58.9556" N	77° 35' 35.305" E	
	6	13° 2' 58.8809" N	77° 35' 35.6116" E	
	7	13° 3' 1.1935" N	77° 35' 36.2351" E	
	8	13° 3' 17.4779" N	77° 35' 37.773" E	
9	13° 3' 17.4932" N	77° 35' 37.5019" E		
ಯೋಜನಾ ಪ್ರದೇಶದಲ್ಲಿ ಪ್ರಸ್ತುತ ಇರುವ ಮರಗಳು	76 ಮರಗಳು (Annexure-1)	ಮರಗಳ ಜಾತಿ, ಅಳತೆಪಟ್ಟಿ ಹಾಗೂ ಮರಗಳಿರುವ ಜಾಗಗಳ ವಿವರಗಳನ್ನು ಬಿಬಿಎಂಪಿ ವೆಬ್ ಸೈಟ್ ನಲ್ಲಿ ಮಾಹಿತಿಗಾಗಿ ಒದಗಿಸಲಾಗಿದೆ. <a href="http://www.bbmp.gov.in">www.bbmp.gov.in</a>		
ಯೋಜನಾ ಪ್ರದೇಶದಲ್ಲಿ ತೆರವುಗೊಳಿಸಬೇಕಾದ ಮರಗಳು	76 ಮರಗಳು (Annexure-1)			
ಆಕ್ಷೇಪಣೆಗಳನ್ನು ಸಲ್ಲಿಸುವ ವಿಧಾನ (ಸಾರ್ವಜನಿಕರು ನೇರವಾಗಿ/ಇ-ಮೇಲ್/ಅಂಚೆ ಮುಖಾಂತರ ಈ ಕೆಳ ಸಹಿದಾರರ ಕಛೇರಿಗೆ ಸಲ್ಲಿಸಬಹುದು)	ವಿಳಾಸ: 1. ಉಪ ಅರಣ್ಯ ಸಂರಕ್ಷಣಾಧಿಕಾರಿ, ಬಿಬಿಎಂಪಿ, ಎನ್.ಆರ್. ಸ್ಟೇಷನ್, ಬೆಂಗಳೂರು - 560002. Email ID: <a href="mailto:dcfbbmp12@gmail.com">dcfbbmp12@gmail.com</a> 2. ಮುಖ್ಯ ಅಭ್ಯಂತರರು, ಫೇ 2ಬಿ/ಪಿ 2, ಬಿಎಂಆರ್‌ಸಿಎಲ್, ಬೆಂಗಳೂರು Email ID: <a href="mailto:babusastry@bmrc.co.in">babusastry@bmrc.co.in</a> ** * ಆಕ್ಷೇಪಣೆಗಳನ್ನು ಮುಖ್ಯ ಅಭ್ಯಂತರರು, ಬಿಎಂಆರ್‌ಸಿಎಲ್‌ಗೆ ಸಲ್ಲಿಸಿದ್ದಲ್ಲಿ, ಅದರ ಪ್ರತಿಯನ್ನು DCF, BBMP ರವರಿಗೂ ಸಲ್ಲಿಸತಕ್ಕದ್ದು			
ಆಕ್ಷೇಪಣೆಗಳನ್ನು ಸಲ್ಲಿಸಬೇಕಾದ ಅವಧಿ	ಈ ಪ್ರಕಟಣೆ ಹೊರಡಿಸಿದ ದಿನಾಂಕದಿಂದ 10 ದಿನಗಳೊಳಗಾಗಿ ಸಲ್ಲಿಸತಕ್ಕದ್ದು ಸೂಚನೆ: ಆಕ್ಷೇಪಣೆಗಳು ಪ್ರಸ್ತಾವಿತ ಯೋಜನೆಗೆ ಮಾತ್ರ ಸಂಬಂಧಿಸಿರಬೇಕು.			

ಮೇಲ್ಕಂಡ ಪ್ರದೇಶದಲ್ಲಿನ ಮರಗಳನ್ನು ತೆರವುಗೊಳಿಸುವ ಸಂಬಂಧ ಸಾರ್ವಜನಿಕರ ಆಕ್ಷೇಪಣೆ/ಸಲಹೆಗಳಿದ್ದಲ್ಲಿ ಕರ್ನಾಟಕ ವೃಕ್ಷ ಸಂರಕ್ಷಣಾ ಕಾಯಿದೆ 1976 ಸೆಕ್ಷನ್ 8 (3) (vii) ಪ್ರಕಾರ ಸಲಹೆ - ಸೂಚನೆಗಳನ್ನು ನೀಡಲು ಆಹ್ವಾನಿಸಲಾಗಿದೆ.

  
ವೃಕ್ಷ ಅಧಿಕಾರಿ,  
ಉಪ ಅರಣ್ಯ ಸಂರಕ್ಷಣಾಧಿಕಾರಿ  
ಬಿಬಿಎಂಪಿ, ಬೆಂಗಳೂರು



# BRUHAT BENGALURU MAHANAGARA PALIKE

Office of

The Deputy Conservator of Forests,  
Bruhat Bengaluru Mahanagara Palike,  
N R Square, Annex Building - 3, Bengaluru.

No. DCF/PR.-1153 /2024-25/

Date: 03.09.2024

## PUBLIC NOTICE

This is to bring to the notice of the Citizens of Bengaluru that the Chief Engineer, Phase – 2B/P2, BMRCL, Bengaluru, has submitted an application to the undersigned for removal of trees standing at Metro Viaduct of Phase-2B, Package-2, Project Alignment from Kempapura to Bagalur Cross including Portal Piers locations on LHS/RHS service roads and station areas (RoW) of Phase-2B, Package-2 for Construction of Elevated Structures (Viaduct and Stations) of length 11.678km with 5 Nos. of Elevated Metro Stations including Road Widening, Utility Diversion and Allied Works of Phase-2B, Package-2 BMRCL Project.. The details are given below:

<b>Name of the Project</b>	Construction of elevated Structure (Viaduct and Station) of length 11.678km from Chainage 10072.00 m to 21500.000 m and five elevated metro station viz, Hebbal, Kodigehalli, Jakkur Cross, Yelahanka and Bagalur Cross including 250 m Pocket Track, Road widening, Utility diversion & other allied works of Bengaluru Metro Rail Project.Phase-2, Package-2			
<b>Name of the Agency</b>	Bangalore Metro Rail Corporation Limited, Bengaluru			
<b>Purpose for removal of trees</b>	The trees are standing within the project area for Construction of Elevated Structures (Viaduct and Stations) and five Elevated Metro Stations at Metro Viaduct of Phase-2B, Package-2 Project alignment from Kempapura to Bagalur Cross including portal Piers locations and LHS/RHS Service Roads and Station Areas of Phase - 2B, Package - 2.			
<b>Description of the area with clear demarcation of boundaries or with GPS coordinates</b>	<b>Boundary</b>	<b>Latitude (N)</b>	<b>Longitude (E)</b>	<b>Location</b>
	1	13° 2' 37.5228" N	77° 36' 2.6212" E	Kempapura to Hebbal
	2	13° 2' 37.3728" N	77° 36' 2.629" E	
	3	13° 2' 37.3641" N	77° 35' 58.7296" E	
	4	13° 2' 37.5617" N	77° 35' 58.7297" E	Hebbal to Kodigehalli
	5	13° 2' 58.9556" N	77° 35' 35.305" E	
	6	13° 2' 58.8809" N	77° 35' 35.6116" E	
	7	13° 3' 1.1935" N	77° 35' 36.2351" E	
	8	13° 3' 17.4779" N	77° 35' 37.773" E	
9	13° 3' 17.4932" N	77° 35' 37.5019" E		
<b>Enumeration of trees</b>	76 Nos (Annexure-1)	Description of trees, species, location, area, etc., are uploaded in the website of BBMP for information of all. ( <a href="http://www.bbmp.gov.in">www.bbmp.gov.in</a> )		
Total no. of trees standing in the project area	76 Nos (Annexure-1)			
Total no. of trees proposed to be removed				
<b>Mode of communication of comments</b> (Public can send their comments either by E-mail / Post / Hand)	<b>Address:</b> a. The Deputy Conservator of Forests & Tree Officer, BBMP, N.R Square, Bangalore- 560 002. E-mail id: <a href="mailto:dcfbbmp12@gmail.com">dcfbbmp12@gmail.com</a> b. The Chief Engineer, Phase 2B/P2/BMRCL, Bengaluru E-mail id: <a href="mailto:babusastry@bmrcl.co.in">babusastry@bmrcl.co.in</a> * * A copy of the comments communicated directly to CE, Phase 2B/P2, BMRCL, should also be marked to the Tree-Officer/DCF, BBMP			
<b>Deadline for filing objections</b>	Ten (10) days from the date of publication of this Notification in Newspaper * <b>Objections/Comments/Suggestions should be relevant and specific to the project</b>			

In view of the above, the suggestions/objections/comments are invited from citizens under Section 8 (3) (vii) of the Karnataka Preservation of Tree Act, 1976.

  
Tree Officer &

Deputy Conservator of Forests,  
BBMP, Bengaluru



# ಬೆಂಗಳೂರು ಮೆಟ್ರೋ ರೈಲ್ ನಿಗಮ ನಿಯಮಿತ

(ಕರ್ನಾಟಕ ಸರ್ಕಾರ ಹಾಗೂ ಕೇಂದ್ರ ಸರ್ಕಾರ ಸಹಭಾಗಿತ್ವದ ಉದ್ಯಮ)  
ನೋಂದಾಯಿತ ಕಛೇರಿ : ಬಿ.ಎಂ.ಟಿ.ಸಿ. ಕಾಂಪ್ಲೆಕ್ಸ್, 3ನೇ ಮಹಡಿ, ಕೆಂಗಲ್ ಹನುಮಂತಯ್ಯ ರಸ್ತೆ, ಶಾಂತಿನಗರ  
ಬೆಂಗಳೂರು - 560 027, ಭಾರತ

## Bangalore Metro Rail Corporation Ltd.

(A Joint Venture of Government of Karnataka & Government of India)

Regd. Office : B.M.T.C. Complex, 3rd Floor, K.H. Road, Shanthinagar,  
Bangalore - 560 027. INDIA

No. BMRCL/Ph-2B/Pkg-2/32/2024-25/1985

Date:19.07.2024

To,  
The Deputy Conservator of Forest & (Tree Officer),  
BBMP NR Square,  
Bangalore - 560002

Dear Sir,

**Sub:** "Phase 2B/P2/69(b): Construction of elevated Structure (Viaduct and Station) of length 11.678km from Chainage 10072.00 m to 21500.000 m and five elevated metro station viz, Hebbal, Kodigehalli, Jakkur Cross, Yelahanka and Bagalur Cross including 250 m Pocket Track, Road widening, Utility diversion & other allied works of Bengaluru Metro Rail Project.Phase-2B" 2. Contract Agreement No. BMRCL/Phase-2B/P2/69/(b) dtd: 15.12.2021 - **Regarding permission for the clearance of tree infringing at Metro work at location AP402, AP403, AP405, AP338, AP343 & AP423 in Phase-2B/ Package-2.**

**Ref:** 1. BMRCL/ED-1/Ph-2B/Pkg-2&3/2021-22/1331, dtd: 14.06.2021.  
2. DCF/PR-198/2022-23, dtd: 26.07.2022.

Airport Metro Rail (Phase-2B/Package-2) Project Work is in progress between Kempapura (ORR) to IAF Yelahanka (NH).

Earlier OM was issued by your good office for cutting 382 trees, transplantation of 29 trees and retaining 15 trees.

Subsequently due to refinement of metro alignment partially as per technical requirement of BMRCL as mentioned in statement at Annexure-A additional 76 nos trees needs to be cut and cleared.

It is hereby requested kindly to accord permission for cutting the said 76 nos trees and oblige.

Thanking you

**Encl:** From No.-1 Application  
Annexure - A

Your faithfully

(T N Babu)  
Chief Engineer/Ph-2B/Pkg-2

### Copy to:

1. ED (Civil-1) for kind information please.
2. Environmental Officer/SEMU(BMRCL) for kind information & necessary action please.
3. EE(Stn)/Ph-2B/P2, for necessary action. {File no. 32 (C-31253)}

**FORM-1**

**KARNATAKA PRESARVETION OF TREEs RULEs, 1977**

**FORM No.1**  
**[See Rule 4(1)]**

**Form of Application**

**From,**

**Date: 19.07.2024**

**Chief Engineer**  
**Airport Line, Phase-2B/Package-2, BBMP**  
**BMRCL, Shanthinagar,**  
**Bangalore-560027**

**To,**

**Deputy Conservator of Forest,**  
**BBMP, 4<sup>th</sup> Floor, Annex Building,**  
**N.R. Square,**  
**Bangalore-560001**

**Sir,**

BMRCL intend to clear the trees infringing the Metro construction works. The details of the infringing trees are enclosed for your further necessary action.

1.	Sy. No. and extent of the land from which the trees are to be felled.	From kempapura on Outer ring road and up to Bagaluru Cross on NH44
2.	Location of the Sy. No. with Sy. Sketch.	Enclosed
3.	Whether the boundary of Sy. No. is clear and demarcated property on the ground.	Yes
4.	The number and kind of trees in tended to be felled with girth of each tree (detailed list to be attached) a. Total number of trees standing in the project area.	76 (Annexure-1)
5.	The purpose for which the trees are to be felled (specific mention to be made about the purpose)	Infringing the Metro alignment from kempapura to Bagalur cross.
6.	Khata extract and Certificate from the Tahasildar regarding the tenure of the Land (Hiduvali, Darkhast, Inam, Lease, Cofee/Cardamum, Malki, Bane and so on and whether the tree growth is redeemed or unredeemed) and the right over the Land and Tree growth.	NA
7.	Whether any tree proposed to be felled is reserved to Government, if so, details may be given.	NA
8.	Whether unconditional consent of the other owners having share in the right to Land and the trees if any is obtained (proof thereof to be enclosed).	NA

AIRPORT LINE (PHASE-2B) ADDITIONAL TREE DETAILS										
Sl No	Survey Number	Tree No	Species Name	Tree Girth in Mtr	Clear Bole in Mtr	Full Height in Mtr	Crown Spread in Mtr	Latitude	Longitude	REMARKS
1	BBMP(RO AD MEDAN)	AD-1 - (28)	Akash Mallige/Milingtonia hortensis	1.150	3.000	8.000	3*3	13° 2' 37.4266" N	77° 36' 2.5445" E	Out of 15 Number Retained Trees in OM dtd: 26.072022.11 Number of tree has to cut and cleared due to modification of metro alignment to accommodate Phase 3 line.
2		AD-2 - (29)		1.160	4.000	12.000	3*4	13° 2' 37.437" N	77° 36' 2.2283" E	
3		AD-3 - (30)		1.300	4.000	11.000	3*5	13° 2' 37.4546" N	77° 36' 1.7096" E	
4		AD-4 - (31)		1.230	5.000	13.000	3*4	13° 2' 37.4892" N	77° 36' 0.7031" E	
5		AD-5 - (32)		1.020	6.000	15.000	3*4	13° 2' 37.4892" N	77° 36' 0.4916" E	
6		AD-6 - (33)		1.000	4.000	12.000	3*4	13° 2' 37.4888" N	77° 36' 0.2771" E	
7		AD-7 - (34)		0.980	5.000	11.000	3*4	13° 2' 37.483" N	77° 35' 59.8187" E	
8		AD-8 - (35)		0.870	5.000	12.000	3*4	13° 2' 37.4604" N	77° 35' 59.6025" E	
9		AD-9 - (36)		1.040	4.000	9.000	3*4	13° 2' 37.4879" N	77° 35' 59.6051" E	
10		AD-10 - (37)		0.980	5.000	10.000	3*4	13° 2' 37.4272" N	77° 35' 58.9349" E	
11		AD-11 - (38)		1.130	6.000	9.000	3*4	13° 2' 37.4318" N	77° 35' 58.924" E	
12	54/5A & 54/6	AD-12	Akash Mallige/Milingtonia hortensis	0.50	3.000	10.000	3*4	13° 2' 58.9628" N	77° 35' 35.3875" E	
13		AD-13	Akash Mallige/Milingtonia hortensis	0.69	4.000	10.000	3*5	13° 2' 58.9415" N	77° 35' 35.4934" E	
14		AD-14	Sampige	0.13	6.000	9.000	3*3	13° 2' 58.9116" N	77° 35' 35.588" E	
15		AD-15	Akash Mallige/Milingtonia hortensis	0.41	5.000	8.000	3*4	13° 2' 59.0172" N	77° 35' 35.4438" E	
16		AD-16	Akash Mallige/Milingtonia hortensis	0.55	4.000	7.000	3*2	13° 2' 59.0281" N	77° 35' 35.5538" E	
17		AD-17	Akash Mallige/Milingtonia hortensis	0.54	6.000	8.000	3*4	13° 2' 59.0696" N	77° 35' 35.454" E	
18		AD-18	Akash Mallige/Milingtonia hortensis	0.65	5.000	9.000	2*3	13° 2' 59.1204" N	77° 35' 35.5736" E	
19		AD-19	Akash Mallige/Milingtonia hortensis	0.42	4.000	11.000	3*4	13° 2' 59.1173" N	77° 35' 35.4599" E	
20		AD-20	Akash Mallige/Milingtonia hortensis	0.53	6.000	10.000	3*5	13° 2' 59.1922" N	77° 35' 35.5929" E	
21		AD-21	Mango	0.22	4.000	9.000	3*3	13° 2' 59.1621" N	77° 35' 35.7043" E	
22		AD-22	Akash Mallige/Milingtonia hortensis	0.48	5.000	8.000	3*4	13° 2' 59.1892" N	77° 35' 35.47" E	
23		AD-23	Akash Mallige/Milingtonia hortensis	0.48	4.000	7.000	3*3	13° 2' 59.2642" N	77° 35' 35.6286" E	
24		AD-24	Akash Mallige/Milingtonia hortensis	0.50	6.000	9.000	3*4	13° 2' 59.2533" N	77° 35' 35.5186" E	
25		AD-25	Akash Mallige/Milingtonia hortensis	0.62	4.000	10.000	3*3	13° 2' 59.2911" N	77° 35' 35.5063" E	
26		AD-26	Kadamba	0.93	3.000	8.000	3*4	13° 2' 59.3542" N	77° 35' 35.4897" E	
27		AD-27	Sampige	0.33	4.000	9.000	3*3	13° 2' 59.8631" N	77° 35' 35.6576" E	
28		AD-28	Akash Mallige/Milingtonia hortensis	0.85	7.000	14.000	5*6	13° 2' 59.9246" N	77° 35' 35.683" E	
29		AD-29	Sampige	0.15	4.000	10.000	1*5	13° 2' 59.9632" N	77° 35' 35.7228" E	
30		AD-30	Akash Mallige/Milingtonia hortensis	0.48	6.000	12.000	6*7	13° 3' 0.0088" N	77° 35' 35.694" E	
31		AD-31	Akash Mallige/Milingtonia hortensis	0.41	3.000	9.000	3*3	13° 3' 0.0519" N	77° 35' 35.7293" E	
32		AD-32	Akash Mallige/Milingtonia hortensis	0.45	3.000	10.000	3*4	13° 3' 0.0687" N	77° 35' 35.8365" E	
33		AD-33	Akash Mallige/Milingtonia hortensis	0.52	3.000	7.000	3*3	13° 3' 0.0966" N	77° 35' 35.7327" E	
34		AD-34	Akash Mallige/Milingtonia hortensis	0.44	3.000	7.000	3*4	13° 3' 0.1328" N	77° 35' 35.7921" E	
35		AD-35	Akash Mallige/Milingtonia hortensis	0.51	3.000	7.000	3*3	13° 3' 0.0134" N	77° 35' 35.9042" E	
36		AD-36	Akash Mallige/Milingtonia hortensis	0.69	4.000	8.000	3*6	13° 3' 0.171" N	77° 35' 35.8441" E	
37		AD-37	Akash Mallige/Milingtonia hortensis	0.37	3.000	7.000	3*4	13° 3' 0.1815" N	77° 35' 35.729" E	
38		AD-38	Akash Mallige/Milingtonia hortensis	0.55	3.000	7.000	3*4	13° 3' 0.2506" N	77° 35' 35.7312" E	
39		AD-39	Akash Mallige/Milingtonia hortensis	0.6	3.000	7.000	3*3	13° 3' 0.2267" N	77° 35' 35.8143" E	
40		AD-40	Peltofarm	0.47	4.000	8.000	3*3	13° 3' 0.7284" N	77° 35' 35.9527" E	
41		AD-41	Kadamba	0.2	3.000	5.000	2*2	13° 3' 0.7583" N	77° 35' 35.8452" E	
42		AD-42	Buruga	0.82	5.000	8.000	3*4	13° 3' 0.7028" N	77° 35' 36.051" E	
43		AD-43	Terminilia Mantally	1.19	5.000	7.000	4*7	13° 3' 0.8214" N	77° 35' 35.9108" E	
44		AD-44	Kadamba	0.625	4.000	7.000	3*3	13° 3' 0.9439" N	77° 35' 36.073" E	
45		AD-45	Buruga	0.53	6.000	8.000	3*3	13° 3' 0.9774" N	77° 35' 36.1562" E	
46		AD-46	Buruga	0.58	6.000	8.000	3*3	13° 3' 1.0608" N	77° 35' 35.9858" E	
47		AD-47	Silver Oak	1.23	5.000	9.000	5*4	13° 3' 1.0659" N	77° 35' 36.0927" E	

73	AD-73	Palm	0.2	1.200	6.000	2*2	13° 3' 17.3937" N	77° 35' 37.5919" E	
	A	Palm	0.19	1.200	6.000	2*2	13° 3' 17.3937" N	77° 35' 37.5919" E	
	B	Palm	0.15	1.000	6.000	2*2	13° 3' 17.3937" N	77° 35' 37.5919" E	
74	AD-74	Palm	0.29	1.000	6.000	2*2	13° 3' 17.4158" N	77° 35' 37.5894" E	
	A	Palm	0.23	1.000	6.000	2*2	13° 3' 17.4158" N	77° 35' 37.5894" E	
	B	Palm	0.22	1.200	6.000	2*2	13° 3' 17.4158" N	77° 35' 37.5894" E	
	C	Palm	0.24	1.200	6.000	2*2	13° 3' 17.4158" N	77° 35' 37.5894" E	
75	AD-75	Palm	0.27	1.000	7.000	2*2	13° 3' 17.4387" N	77° 35' 37.591" E	
	A	Palm	0.23	1.000	7.000	2*2	13° 3' 17.4387" N	77° 35' 37.591" E	
	B	Palm	0.13	1.000	7.000	2*2	13° 3' 17.4387" N	77° 35' 37.591" E	
76	AD-76	Sampige	0.22	2.000	5.000	1*1	13° 3' 17.4246" N	77° 35' 37.5305" E	Dead

L. Jy  
AEE/SURVEY

for Palyo  
AEE/VA

JS.  
EE/STATION

C-M

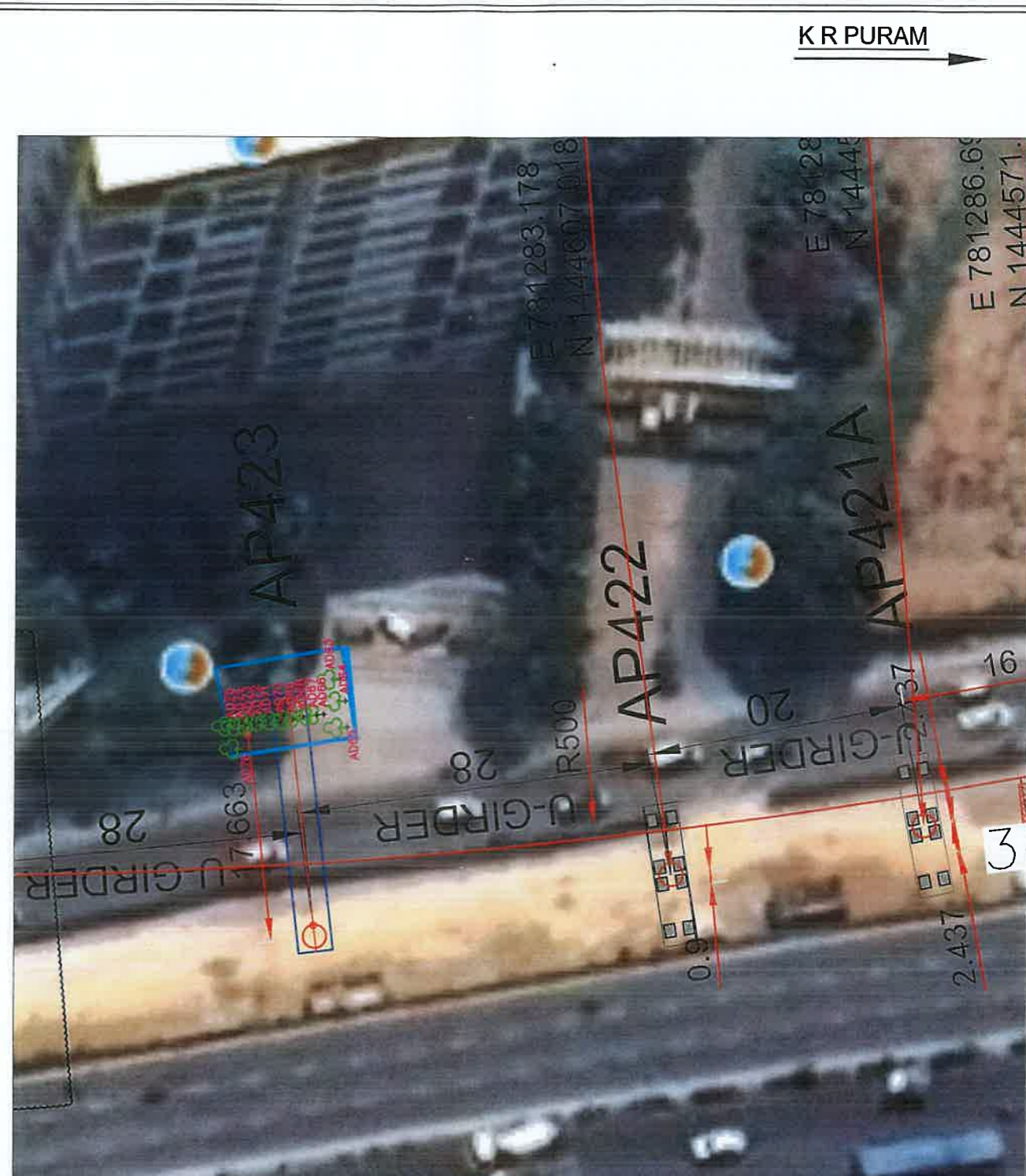
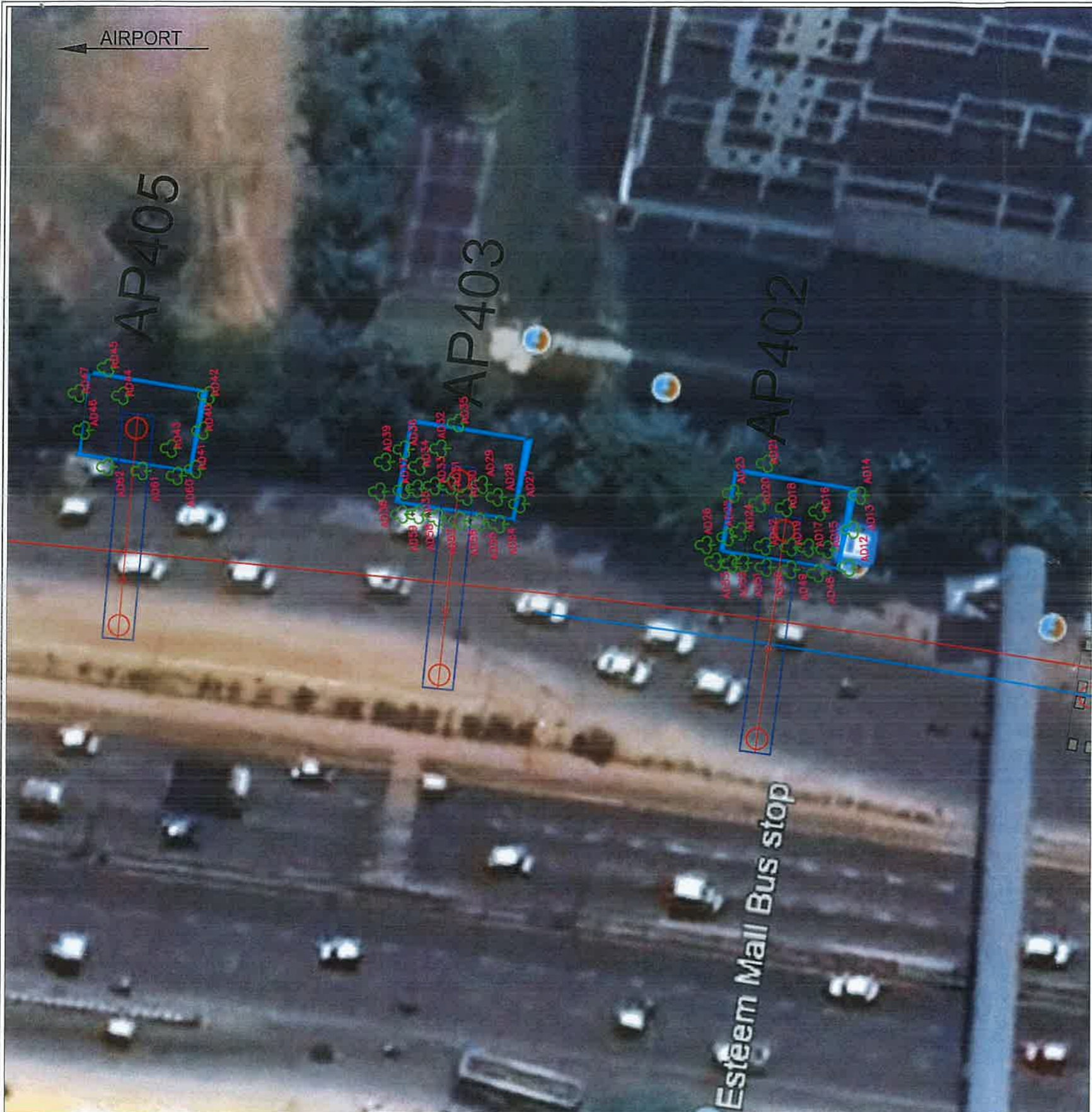

BANGALORE METRO RAIL CORPORATION LTD.

PHASE-2B

K.R PURAM (STATION EXCLUDED) TO KEMPEGOWDA INTERNATIONAL AIRPORT

LOCATIONS OF TREES ALONG THE PROPOSED AIRPORT METRO LINE CORRIDOR

*C.M*  
PM/M/S NCC Ltd

*Lijay*  
AEE/SURVEY

*Palayya*  
AEE/IA

*Chetran*  
AEE/STATION

*KS*  
EE/STATION



PHASE  
Ep=0.700-14  
E=0.414

PHASE-3 LINE

UP LINE

BANGALORE METRO RAIL CORPORATION LTD.

PHASE-2B

K.R PURAM (STATION EXCLUDED) TO KEMPEGOWDA INTERNATIONAL AIRPORT

LOCATIONS OF TREES ALONG THE PROPOSED AIRPORT METRO LINE CORRIDOR

*C.M*  
PM/M/S NCC Ltd

*L.Jy*  
AEE/SURVEY

*Palay*  
AEE/VIA

*Chetman*  
AEE/STATION

*Is*  
EE/STATION